

Appendix 11: Proof of Notification

Appendix 11(a): SMS

Appendix 11(b): Email

Appendix 11(c): Hand Delivery

Appendix 11(d): Proof of Deliveries

Appendix 11(a): SMS

Time Created	Cell Number	Time Delivered	Status	Message
2018-04-10 16:03:04.0	27828985486	2018-04-10 16:03:00.0	Delivered to phone	Notice is hereby given of the 30-day public review period (from 16/04/18 to 17/05/18) for the Draft Scoping Report for the proposed project by Eskom: Emk
2018-04-10 16:03:04.0	27828985486	2018-04-10 16:03:00.0	Delivered to phone	hiweni Substation and 400kV Line from Emkhiweni Substation to Silimela. Please contact Kristy Robertson at Nema Consulting for further details
2018-04-10 16:03:04.0	27828985486	2018-04-10 16:03:00.0	Delivered to phone	30 or kristyr@nema.co.za)
2018-04-10 16:03:04.0	27724744088	2018-04-10 16:03:00.0	Delivered to phone	Notice is hereby given of the 30-day public review period (from 16/04/18 to 17/05/18) for the Draft Scoping Report for the proposed project by Eskom: Emk
2018-04-10 16:03:04.0	27724744088	2018-04-10 16:03:00.0	Delivered to phone	hiweni Substation and 400kV Line from Emkhiweni Substation to Silimela. Please contact Kristy Robertson at Nema Consulting for further details
2018-04-10 16:03:04.0	27724744088	2018-04-10 16:03:00.0	Delivered to phone	30 or kristyr@nema.co.za)
2018-04-10 16:03:04.0	27723236823		Delivered upstream	Notice is hereby given of the 30-day public review period (from 16/04/18 to 17/05/18) for the Draft Scoping Report for the proposed project by Eskom: Emk
2018-04-10 16:03:04.0	27723236823		Delivered upstream	hiweni Substation and 400kV Line from Emkhiweni Substation to Silimela. Please contact Kristy Robertson at Nema Consulting for further details
2018-04-10 16:03:04.0	27723236823		Delivered upstream	30 or kristyr@nema.co.za)
2018-04-10 16:03:04.0	27727573867	2018-04-10 16:03:00.0	Delivered to phone	Notice is hereby given of the 30-day public review period (from 16/04/18 to 17/05/18) for the Draft Scoping Report for the proposed project by Eskom: Emk
2018-04-10 16:03:04.0	27727573867	2018-04-10 16:03:00.0	Delivered to phone	hiweni Substation and 400kV Line from Emkhiweni Substation to Silimela. Please contact Kristy Robertson at Nema Consulting for further details
2018-04-10 16:03:04.0	27727573867	2018-04-10 16:03:00.0	Delivered to phone	30 or kristyr@nema.co.za)
2018-04-10 16:03:04.0	27794664409	2018-04-10 16:03:00.0	Delivered to phone	Notice is hereby given of the 30-day public review period (from 16/04/18 to 17/05/18) for the Draft Scoping Report for the proposed project by Eskom: Emk
2018-04-10 16:03:04.0	27794664409	2018-04-10 16:03:00.0	Delivered to phone	hiweni Substation and 400kV Line from Emkhiweni Substation to Silimela. Please contact Kristy Robertson at Nema Consulting for further details
2018-04-10 16:03:04.0	27794664409	2018-04-10 16:03:00.0	Delivered to phone	30 or kristyr@nema.co.za)
2018-04-10 16:03:04.0	27716828320	2018-04-10 16:03:00.0	Delivered to phone	Notice is hereby given of the 30-day public review period (from 16/04/18 to 17/05/18) for the Draft Scoping Report for the proposed project by Eskom: Emk
2018-04-10 16:03:04.0	27716828320	2018-04-10 16:03:00.0	Delivered to phone	hiweni Substation and 400kV Line from Emkhiweni Substation to Silimela. Please contact Kristy Robertson at Nema Consulting for further details

Time Created	Cell Number	Time Delivered	Status	Message
2018-04-10 16:03:04.0	27716828320	2018-04-10 16:03:00.0	Delivered to phone	30 or kristyr@nemai.co.za)
2018-04-10 16:03:04.0	27721069677	2018-04-10 16:03:00.0	Delivered to phone	Notice is hereby given of the 30-day public review period (from 16/04/18 to 17/05/18) for the Draft Scoping Report for the proposed project by Eskom: Emk
2018-04-10 16:03:04.0	27721069677	2018-04-10 16:03:00.0	Delivered to phone	hiweni Substation and 400kV Line from Emkhiweni Substation to Silimela. Please contact Kristy Robertson at Nemai Consulting for further details
2018-04-10 16:03:04.0	27721069677	2018-04-10 16:03:00.0	Delivered to phone	30 or kristyr@nemai.co.za)
2018-04-10 16:03:04.0	27663051427	2018-04-10 16:03:00.0	Delivered to phone	Notice is hereby given of the 30-day public review period (from 16/04/18 to 17/05/18) for the Draft Scoping Report for the proposed project by Eskom: Emk
2018-04-10 16:03:04.0	27663051427	2018-04-10 16:03:00.0	Delivered to phone	hiweni Substation and 400kV Line from Emkhiweni Substation to Silimela. Please contact Kristy Robertson at Nemai Consulting for further details
2018-04-10 16:03:04.0	27663051427	2018-04-10 16:03:00.0	Delivered to phone	30 or kristyr@nemai.co.za)
2018-04-10 16:03:04.0	27760265564	2018-04-10 16:03:00.0	Delivered to phone	Notice is hereby given of the 30-day public review period (from 16/04/18 to 17/05/18) for the Draft Scoping Report for the proposed project by Eskom: Emk
2018-04-10 16:03:04.0	27760265564	2018-04-10 16:03:00.0	Delivered to phone	hiweni Substation and 400kV Line from Emkhiweni Substation to Silimela. Please contact Kristy Robertson at Nemai Consulting for further details
2018-04-10 16:03:04.0	27760265564	2018-04-10 16:03:00.0	Delivered to phone	30 or kristyr@nemai.co.za)
2018-04-10 16:03:04.0	27784232033	2018-04-10 16:03:00.0	Delivered to phone	Notice is hereby given of the 30-day public review period (from 16/04/18 to 17/05/18) for the Draft Scoping Report for the proposed project by Eskom: Emk
2018-04-10 16:03:04.0	27784232033	2018-04-10 16:03:00.0	Delivered to phone	hiweni Substation and 400kV Line from Emkhiweni Substation to Silimela. Please contact Kristy Robertson at Nemai Consulting for further details
2018-04-10 16:03:04.0	27784232033	2018-04-10 16:03:00.0	Delivered to phone	30 or kristyr@nemai.co.za)
2018-04-10 16:03:04.0	27784232117	2018-04-10 16:03:00.0	Delivered to phone	Notice is hereby given of the 30-day public review period (from 16/04/18 to 17/05/18) for the Draft Scoping Report for the proposed project by Eskom: Emk
2018-04-10 16:03:04.0	27784232117	2018-04-10 16:03:00.0	Delivered to phone	hiweni Substation and 400kV Line from Emkhiweni Substation to Silimela. Please contact Kristy Robertson at Nemai Consulting for further details
2018-04-10 16:03:04.0	27784232117	2018-04-10 16:03:00.0	Delivered to phone	30 or kristyr@nemai.co.za)
2018-04-10 16:03:04.0	27784232263	2018-04-10 16:03:00.0	Delivered to phone	Notice is hereby given of the 30-day public review period (from 16/04/18 to 17/05/18) for the Draft Scoping Report for the proposed project by Eskom: Emk

Time Created	Cell Number	Time Delivered	Status	Message
2018-04-10 16:03:04.0	27784232263	2018-04-10 16:03:00.0	Delivered to phone	hiweni Substation and 400kV Line from Emkhiweni Substation to Silimela. Please contact Kristy Robertson at Nemaï Consulting for further details
2018-04-10 16:03:04.0	27784232263	2018-04-10 16:03:00.0	Delivered to phone	30 or kristyr@nemaï.co.za)
2018-04-10 16:03:04.0	27716072673	2018-04-10 16:03:00.0	Delivered to phone	Notice is hereby given of the 30-day public review period (from 16/04/18 to 17/05/18) for the Draft Scoping Report for the proposed project by Eskom: Emk
2018-04-10 16:03:04.0	27716072673	2018-04-10 16:03:00.0	Delivered to phone	hiweni Substation and 400kV Line from Emkhiweni Substation to Silimela. Please contact Kristy Robertson at Nemaï Consulting for further details
2018-04-10 16:03:04.0	27716072673	2018-04-10 16:03:00.0	Delivered to phone	30 or kristyr@nemaï.co.za)
2018-04-10 16:03:04.0	27824950567	2018-04-10 16:03:00.0	Delivered to phone	Notice is hereby given of the 30-day public review period (from 16/04/18 to 17/05/18) for the Draft Scoping Report for the proposed project by Eskom: Emk
2018-04-10 16:03:04.0	27824950567	2018-04-10 16:03:00.0	Delivered to phone	hiweni Substation and 400kV Line from Emkhiweni Substation to Silimela. Please contact Kristy Robertson at Nemaï Consulting for further details
2018-04-10 16:03:04.0	27824950567	2018-04-10 16:03:00.0	Delivered to phone	30 or kristyr@nemaï.co.za)
2018-04-10 16:03:04.0	27832681222	2018-04-10 18:25:00.0	Delivered to phone	Notice is hereby given of the 30-day public review period (from 16/04/18 to 17/05/18) for the Draft Scoping Report for the proposed project by Eskom: Emk
2018-04-10 16:03:04.0	27832681222	2018-04-10 16:03:00.0	Delivered to phone	hiweni Substation and 400kV Line from Emkhiweni Substation to Silimela. Please contact Kristy Robertson at Nemaï Consulting for further details
2018-04-10 16:03:04.0	27832681222	2018-04-10 16:03:00.0	Delivered to phone	30 or kristyr@nemaï.co.za)
2018-04-10 16:03:04.0	2771755104	2018-04-10 16:03:00.0	Failed	Notice is hereby given of the 30-day public review period (from 16/04/18 to 17/05/18) for the Draft Scoping Report for the proposed project by Eskom: Emk
2018-04-10 16:03:04.0	2771755104	2018-04-10 16:03:00.0	Failed	hiweni Substation and 400kV Line from Emkhiweni Substation to Silimela. Please contact Kristy Robertson at Nemaï Consulting for further details
2018-04-10 16:03:04.0	2771755104	2018-04-10 16:03:00.0	Failed	30 or kristyr@nemaï.co.za)
2018-04-10 16:03:04.0	27825712263	2018-04-10 16:03:00.0	Delivered to phone	Notice is hereby given of the 30-day public review period (from 16/04/18 to 17/05/18) for the Draft Scoping Report for the proposed project by Eskom: Emk
2018-04-10 16:03:04.0	27825712263	2018-04-10 16:03:00.0	Delivered to phone	hiweni Substation and 400kV Line from Emkhiweni Substation to Silimela. Please contact Kristy Robertson at Nemaï Consulting for further details
2018-04-10 16:03:04.0	27825712263	2018-04-10 16:03:00.0	Delivered to phone	30 or kristyr@nemaï.co.za)
2018-04-10 16:03:04.0	27823148630	2018-04-10 16:03:00.0	Delivered to phone	Notice is hereby given of the 30-day public review period (from 16/04/18 to 17/05/18) for the Draft Scoping Report for the proposed project by Eskom: Emk

Time Created	Cell Number	Time Delivered	Status	Message
2018-04-10 16:03:04.0	27823148630	2018-04-10 16:03:00.0	Delivered to phone	hiweni Substation and 400kV Line from Emkhiweni Substation to Silimela. Please contact Kristy Robertson at Nemaï Consulting for further details
2018-04-10 16:03:04.0	27823148630	2018-04-10 16:03:00.0	Delivered to phone	30 or kristyr@nemaï.co.za)
2018-04-10 16:03:04.0	27834598795	2018-04-10 16:03:00.0	Delivered to phone	Notice is hereby given of the 30-day public review period (from 16/04/18 to 17/05/18) for the Draft Scoping Report for the proposed project by Eskom: Emk
2018-04-10 16:03:04.0	27834598795	2018-04-10 16:03:00.0	Delivered to phone	hiweni Substation and 400kV Line from Emkhiweni Substation to Silimela. Please contact Kristy Robertson at Nemaï Consulting for further details
2018-04-10 16:03:04.0	27834598795	2018-04-10 16:03:00.0	Delivered to phone	30 or kristyr@nemaï.co.za)
2018-04-10 16:03:04.0	27760283277	2018-04-10 16:03:00.0	Delivered to phone	Notice is hereby given of the 30-day public review period (from 16/04/18 to 17/05/18) for the Draft Scoping Report for the proposed project by Eskom: Emk
2018-04-10 16:03:04.0	27760283277	2018-04-10 16:03:00.0	Delivered to phone	hiweni Substation and 400kV Line from Emkhiweni Substation to Silimela. Please contact Kristy Robertson at Nemaï Consulting for further details
2018-04-10 16:03:04.0	27760283277	2018-04-10 16:03:00.0	Delivered to phone	30 or kristyr@nemaï.co.za)
2018-04-10 16:03:04.0	27836100851		Delivered upstream	Notice is hereby given of the 30-day public review period (from 16/04/18 to 17/05/18) for the Draft Scoping Report for the proposed project by Eskom: Emk
2018-04-10 16:03:04.0	27836100851		Delivered upstream	hiweni Substation and 400kV Line from Emkhiweni Substation to Silimela. Please contact Kristy Robertson at Nemaï Consulting for further details
2018-04-10 16:03:04.0	27836100851		Delivered upstream	30 or kristyr@nemaï.co.za)
2018-04-10 16:03:04.0	27827179209	2018-04-10 16:03:00.0	Delivered to phone	Notice is hereby given of the 30-day public review period (from 16/04/18 to 17/05/18) for the Draft Scoping Report for the proposed project by Eskom: Emk
2018-04-10 16:03:04.0	27827179209	2018-04-10 16:03:00.0	Delivered to phone	hiweni Substation and 400kV Line from Emkhiweni Substation to Silimela. Please contact Kristy Robertson at Nemaï Consulting for further details
2018-04-10 16:03:04.0	27827179209	2018-04-10 16:03:00.0	Delivered to phone	30 or kristyr@nemaï.co.za)
2018-04-10 16:03:04.0	27822536444	2018-04-10 16:03:00.0	Delivered to phone	Notice is hereby given of the 30-day public review period (from 16/04/18 to 17/05/18) for the Draft Scoping Report for the proposed project by Eskom: Emk
2018-04-10 16:03:04.0	27822536444	2018-04-10 16:03:00.0	Delivered to phone	hiweni Substation and 400kV Line from Emkhiweni Substation to Silimela. Please contact Kristy Robertson at Nemaï Consulting for further details
2018-04-10 16:03:04.0	27822536444	2018-04-10 16:03:00.0	Delivered to phone	30 or kristyr@nemaï.co.za)

Time Created	Cell Number	Time Delivered	Status	Message
2018-04-10 16:03:04.0	27824602624	2018-04-10 16:03:00.0	Delivered to phone	Notice is hereby given of the 30-day public review period (from 16/04/18 to 17/05/18) for the Draft Scoping Report for the proposed project by Eskom: Emk
2018-04-10 16:03:04.0	27824602624	2018-04-10 16:03:00.0	Delivered to phone	hiweni Substation and 400kV Line from Emkhiweni Substation to Silimela. Please contact Kristy Robertson at Nema Consulting for further details
2018-04-10 16:03:04.0	27824602624	2018-04-10 16:03:00.0	Delivered to phone	30 or kristyr@nema.co.za)
2018-04-10 16:03:04.0	27829532295	2018-04-10 16:03:00.0	Delivered to phone	Notice is hereby given of the 30-day public review period (from 16/04/18 to 17/05/18) for the Draft Scoping Report for the proposed project by Eskom: Emk
2018-04-10 16:03:04.0	27829532295	2018-04-10 16:03:00.0	Delivered to phone	hiweni Substation and 400kV Line from Emkhiweni Substation to Silimela. Please contact Kristy Robertson at Nema Consulting for further details
2018-04-10 16:03:04.0	27829532295	2018-04-10 16:03:00.0	Delivered to phone	30 or kristyr@nema.co.za)
2018-04-10 16:03:04.0	27827706713	2018-04-10 16:03:00.0	Delivered to phone	Notice is hereby given of the 30-day public review period (from 16/04/18 to 17/05/18) for the Draft Scoping Report for the proposed project by Eskom: Emk
2018-04-10 16:03:04.0	27827706713	2018-04-10 16:03:00.0	Delivered to phone	hiweni Substation and 400kV Line from Emkhiweni Substation to Silimela. Please contact Kristy Robertson at Nema Consulting for further details
2018-04-10 16:03:04.0	27827706713	2018-04-10 16:03:00.0	Delivered to phone	30 or kristyr@nema.co.za)
2018-04-10 16:03:04.0	27781905220	2018-04-10 16:03:00.0	Delivered to phone	Notice is hereby given of the 30-day public review period (from 16/04/18 to 17/05/18) for the Draft Scoping Report for the proposed project by Eskom: Emk
2018-04-10 16:03:04.0	27781905220	2018-04-10 16:03:00.0	Delivered to phone	hiweni Substation and 400kV Line from Emkhiweni Substation to Silimela. Please contact Kristy Robertson at Nema Consulting for further details
2018-04-10 16:03:04.0	27781905220	2018-04-10 16:03:00.0	Delivered to phone	30 or kristyr@nema.co.za)
2018-04-10 16:03:04.0	27732316575	2018-04-10 16:03:00.0	Delivered to phone	Notice is hereby given of the 30-day public review period (from 16/04/18 to 17/05/18) for the Draft Scoping Report for the proposed project by Eskom: Emk
2018-04-10 16:03:04.0	27732316575	2018-04-10 16:03:00.0	Delivered to phone	hiweni Substation and 400kV Line from Emkhiweni Substation to Silimela. Please contact Kristy Robertson at Nema Consulting for further details
2018-04-10 16:03:04.0	27732316575	2018-04-10 16:03:00.0	Delivered to phone	30 or kristyr@nema.co.za)
2018-04-10 16:03:04.0	27823883010		Delivered upstream	Notice is hereby given of the 30-day public review period (from 16/04/18 to 17/05/18) for the Draft Scoping Report for the proposed project by Eskom: Emk
2018-04-10 16:03:04.0	27823883010		Delivered upstream	hiweni Substation and 400kV Line from Emkhiweni Substation to Silimela. Please contact Kristy Robertson at Nema Consulting for further details

Time Created	Cell Number	Time Delivered	Status	Message
2018-04-10 16:03:04.0	27823883010		Delivered upstream	30 or kristyr@nemai.co.za)
2018-04-10 16:03:04.0	27823126719		Delivered upstream	Notice is hereby given of the 30-day public review period (from 16/04/18 to 17/05/18) for the Draft Scoping Report for the proposed project by Eskom: Emk
2018-04-10 16:03:04.0	27823126719		Delivered upstream	hiweni Substation and 400kV Line from Emkhiweni Substation to Silimela. Please contact Kristy Robertson at Nemai Consulting for further details
2018-04-10 16:03:04.0	27823126719		Delivered upstream	30 or kristyr@nemai.co.za)
2018-04-10 16:03:04.0	27823883225	2018-04-10 16:03:00.0	Delivered to phone	Notice is hereby given of the 30-day public review period (from 16/04/18 to 17/05/18) for the Draft Scoping Report for the proposed project by Eskom: Emk
2018-04-10 16:03:04.0	27823883225	2018-04-10 16:03:00.0	Delivered to phone	hiweni Substation and 400kV Line from Emkhiweni Substation to Silimela. Please contact Kristy Robertson at Nemai Consulting for further details
2018-04-10 16:03:04.0	27823883225	2018-04-10 16:03:00.0	Delivered to phone	30 or kristyr@nemai.co.za)
2018-04-10 16:03:04.0	27823883550	2018-04-10 17:18:00.0	Delivered to phone	Notice is hereby given of the 30-day public review period (from 16/04/18 to 17/05/18) for the Draft Scoping Report for the proposed project by Eskom: Emk
2018-04-10 16:03:04.0	27823883550	2018-04-10 17:18:00.0	Delivered to phone	hiweni Substation and 400kV Line from Emkhiweni Substation to Silimela. Please contact Kristy Robertson at Nemai Consulting for further details
2018-04-10 16:03:04.0	27823883550	2018-04-10 17:18:00.0	Delivered to phone	30 or kristyr@nemai.co.za)
2018-04-10 16:03:04.0	27837851789	2018-04-10 16:03:00.0	Delivered to phone	Notice is hereby given of the 30-day public review period (from 16/04/18 to 17/05/18) for the Draft Scoping Report for the proposed project by Eskom: Emk
2018-04-10 16:03:04.0	27837851789	2018-04-10 16:03:00.0	Delivered to phone	hiweni Substation and 400kV Line from Emkhiweni Substation to Silimela. Please contact Kristy Robertson at Nemai Consulting for further details
2018-04-10 16:03:04.0	27837851789	2018-04-10 16:03:00.0	Delivered to phone	30 or kristyr@nemai.co.za)
2018-04-10 16:03:04.0	27833274228	2018-04-10 16:03:00.0	Delivered to phone	Notice is hereby given of the 30-day public review period (from 16/04/18 to 17/05/18) for the Draft Scoping Report for the proposed project by Eskom: Emk
2018-04-10 16:03:04.0	27833274228	2018-04-10 16:03:00.0	Delivered to phone	hiweni Substation and 400kV Line from Emkhiweni Substation to Silimela. Please contact Kristy Robertson at Nemai Consulting for further details
2018-04-10 16:03:04.0	27833274228	2018-04-10 16:03:00.0	Delivered to phone	30 or kristyr@nemai.co.za)
2018-04-10 16:03:04.0	27824432445	2018-04-10 16:03:00.0	Delivered to phone	Notice is hereby given of the 30-day public review period (from 16/04/18 to 17/05/18) for the Draft Scoping Report for the proposed project by Eskom: Emk

Time Created	Cell Number	Time Delivered	Status	Message
2018-04-10 16:03:04.0	27824432445	2018-04-10 16:03:00.0	Delivered to phone	hiweni Substation and 400kV Line from Emkhiweni Substation to Silimela. Please contact Kristy Robertson at Nemaï Consulting for further details
2018-04-10 16:03:04.0	27824432445	2018-04-10 16:03:00.0	Delivered to phone	30 or kristyr@nemaï.co.za)
2018-04-10 16:03:04.0	27823942479	2018-04-10 16:03:00.0	Delivered to phone	Notice is hereby given of the 30-day public review period (from 16/04/18 to 17/05/18) for the Draft Scoping Report for the proposed project by Eskom: Emk
2018-04-10 16:03:04.0	27823942479	2018-04-10 16:03:00.0	Delivered to phone	hiweni Substation and 400kV Line from Emkhiweni Substation to Silimela. Please contact Kristy Robertson at Nemaï Consulting for further details
2018-04-10 16:03:04.0	27823942479	2018-04-10 16:03:00.0	Delivered to phone	30 or kristyr@nemaï.co.za)
2018-04-10 16:03:04.0	27729881664	2018-04-11 03:08:00.0	Failed	Notice is hereby given of the 30-day public review period (from 16/04/18 to 17/05/18) for the Draft Scoping Report for the proposed project by Eskom: Emk
2018-04-10 16:03:04.0	27729881664	2018-04-11 04:13:00.0	Failed	hiweni Substation and 400kV Line from Emkhiweni Substation to Silimela. Please contact Kristy Robertson at Nemaï Consulting for further details
2018-04-10 16:03:04.0	27729881664	2018-04-11 05:18:00.0	Failed	30 or kristyr@nemaï.co.za)
2018-04-10 16:03:04.0	27723127004	2018-04-10 16:03:00.0	Delivered to phone	Notice is hereby given of the 30-day public review period (from 16/04/18 to 17/05/18) for the Draft Scoping Report for the proposed project by Eskom: Emk
2018-04-10 16:03:04.0	27723127004	2018-04-10 16:03:00.0	Delivered to phone	hiweni Substation and 400kV Line from Emkhiweni Substation to Silimela. Please contact Kristy Robertson at Nemaï Consulting for further details
2018-04-10 16:03:04.0	27723127004	2018-04-10 16:03:00.0	Delivered to phone	30 or kristyr@nemaï.co.za)
2018-04-10 16:03:04.0	27829091134	2018-04-10 16:03:00.0	Delivered to phone	Notice is hereby given of the 30-day public review period (from 16/04/18 to 17/05/18) for the Draft Scoping Report for the proposed project by Eskom: Emk
2018-04-10 16:03:04.0	27829091134	2018-04-10 16:03:00.0	Delivered to phone	hiweni Substation and 400kV Line from Emkhiweni Substation to Silimela. Please contact Kristy Robertson at Nemaï Consulting for further details
2018-04-10 16:03:04.0	27829091134	2018-04-10 16:03:00.0	Delivered to phone	30 or kristyr@nemaï.co.za)
2018-04-10 16:03:04.0	27734890154	2018-04-10 16:03:00.0	Delivered to phone	Notice is hereby given of the 30-day public review period (from 16/04/18 to 17/05/18) for the Draft Scoping Report for the proposed project by Eskom: Emk
2018-04-10 16:03:04.0	27734890154	2018-04-10 16:03:00.0	Delivered to phone	hiweni Substation and 400kV Line from Emkhiweni Substation to Silimela. Please contact Kristy Robertson at Nemaï Consulting for further details
2018-04-10 16:03:04.0	27734890154	2018-04-10 16:04:00.0	Delivered to phone	30 or kristyr@nemaï.co.za)
2018-04-10 16:03:04.0	27825711375	2018-04-10 16:03:00.0	Delivered to phone	Notice is hereby given of the 30-day public review period (from 16/04/18 to 17/05/18) for the Draft Scoping Report for the proposed project by Eskom: Emk

Time Created	Cell Number	Time Delivered	Status	Message
2018-04-10 16:03:04.0	27825711375	2018-04-10 16:03:00.0	Delivered to phone	hiweni Substation and 400kV Line from Emkhiweni Substation to Silimela. Please contact Kristy Robertson at Nemaï Consulting for further details
2018-04-10 16:03:04.0	27825711375	2018-04-10 16:03:00.0	Delivered to phone	30 or kristyr@nemaï.co.za)
2018-04-10 16:03:04.0	27825795856	2018-04-10 16:18:00.0	Failed	Notice is hereby given of the 30-day public review period (from 16/04/18 to 17/05/18) for the Draft Scoping Report for the proposed project by Eskom: Emk
2018-04-10 16:03:04.0	27825795856	2018-04-10 16:33:00.0	Failed	hiweni Substation and 400kV Line from Emkhiweni Substation to Silimela. Please contact Kristy Robertson at Nemaï Consulting for further details
2018-04-10 16:03:04.0	27825795856	2018-04-10 16:48:00.0	Failed	30 or kristyr@nemaï.co.za)
2018-04-10 16:03:04.0	27824473380	2018-04-10 16:03:00.0	Delivered to phone	Notice is hereby given of the 30-day public review period (from 16/04/18 to 17/05/18) for the Draft Scoping Report for the proposed project by Eskom: Emk
2018-04-10 16:03:04.0	27824473380	2018-04-10 16:03:00.0	Delivered to phone	hiweni Substation and 400kV Line from Emkhiweni Substation to Silimela. Please contact Kristy Robertson at Nemaï Consulting for further details
2018-04-10 16:03:04.0	27824473380	2018-04-10 16:03:00.0	Delivered to phone	30 or kristyr@nemaï.co.za)
2018-04-10 16:03:04.0	27832855473	2018-04-10 16:03:00.0	Delivered to phone	Notice is hereby given of the 30-day public review period (from 16/04/18 to 17/05/18) for the Draft Scoping Report for the proposed project by Eskom: Emk
2018-04-10 16:03:04.0	27832855473	2018-04-10 16:03:00.0	Delivered to phone	hiweni Substation and 400kV Line from Emkhiweni Substation to Silimela. Please contact Kristy Robertson at Nemaï Consulting for further details
2018-04-10 16:03:04.0	27832855473	2018-04-10 16:03:00.0	Delivered to phone	30 or kristyr@nemaï.co.za)
2018-04-10 16:03:04.0	27763365449		Delivered upstream	Notice is hereby given of the 30-day public review period (from 16/04/18 to 17/05/18) for the Draft Scoping Report for the proposed project by Eskom: Emk
2018-04-10 16:03:04.0	27763365449		Delivered upstream	hiweni Substation and 400kV Line from Emkhiweni Substation to Silimela. Please contact Kristy Robertson at Nemaï Consulting for further details
2018-04-10 16:03:04.0	27763365449		Delivered upstream	30 or kristyr@nemaï.co.za)
2018-04-10 16:03:04.0	27825183999	2018-04-10 16:18:00.0	Failed	Notice is hereby given of the 30-day public review period (from 16/04/18 to 17/05/18) for the Draft Scoping Report for the proposed project by Eskom: Emk
2018-04-10 16:03:04.0	27825183999	2018-04-10 16:33:00.0	Failed	hiweni Substation and 400kV Line from Emkhiweni Substation to Silimela. Please contact Kristy Robertson at Nemaï Consulting for further details
2018-04-10 16:03:04.0	27825183999	2018-04-10 16:48:00.0	Failed	30 or kristyr@nemaï.co.za)
2018-04-10 16:03:04.0	27828540488	2018-04-10 16:03:00.0	Delivered to phone	Notice is hereby given of the 30-day public review period (from 16/04/18 to 17/05/18) for the Draft Scoping Report for the proposed project by Eskom: Emk

Time Created	Cell Number	Time Delivered	Status	Message
2018-04-10 16:03:04.0	27828540488	2018-04-10 16:03:00.0	Delivered to phone	hiweni Substation and 400kV Line from Emkhiweni Substation to Silimela. Please contact Kristy Robertson at Nemaï Consulting for further details
2018-04-10 16:03:04.0	27828540488	2018-04-10 16:03:00.0	Delivered to phone	30 or kristyr@nemaï.co.za)
2018-04-10 16:03:04.0	27824584021	2018-04-10 16:03:00.0	Delivered to phone	Notice is hereby given of the 30-day public review period (from 16/04/18 to 17/05/18) for the Draft Scoping Report for the proposed project by Eskom: Emk
2018-04-10 16:03:04.0	27824584021	2018-04-10 16:03:00.0	Delivered to phone	hiweni Substation and 400kV Line from Emkhiweni Substation to Silimela. Please contact Kristy Robertson at Nemaï Consulting for further details
2018-04-10 16:03:04.0	27824584021	2018-04-10 16:03:00.0	Delivered to phone	30 or kristyr@nemaï.co.za)
2018-04-10 16:03:04.0	27837771746	2018-04-10 16:03:00.0	Delivered to phone	Notice is hereby given of the 30-day public review period (from 16/04/18 to 17/05/18) for the Draft Scoping Report for the proposed project by Eskom: Emk
2018-04-10 16:03:04.0	27837771746	2018-04-10 16:03:00.0	Delivered to phone	hiweni Substation and 400kV Line from Emkhiweni Substation to Silimela. Please contact Kristy Robertson at Nemaï Consulting for further details
2018-04-10 16:03:04.0	27837771746	2018-04-10 16:03:00.0	Delivered to phone	30 or kristyr@nemaï.co.za)
2018-04-10 16:03:04.0	27824454253	2018-04-10 16:03:00.0	Delivered to phone	Notice is hereby given of the 30-day public review period (from 16/04/18 to 17/05/18) for the Draft Scoping Report for the proposed project by Eskom: Emk
2018-04-10 16:03:04.0	27824454253	2018-04-10 16:03:00.0	Delivered to phone	hiweni Substation and 400kV Line from Emkhiweni Substation to Silimela. Please contact Kristy Robertson at Nemaï Consulting for further details
2018-04-10 16:03:04.0	27824454253	2018-04-10 16:03:00.0	Delivered to phone	30 or kristyr@nemaï.co.za)
2018-04-10 16:03:04.0	27829735688	2018-04-10 16:03:00.0	Delivered to phone	Notice is hereby given of the 30-day public review period (from 16/04/18 to 17/05/18) for the Draft Scoping Report for the proposed project by Eskom: Emk
2018-04-10 16:03:04.0	27829735688	2018-04-10 16:03:00.0	Delivered to phone	hiweni Substation and 400kV Line from Emkhiweni Substation to Silimela. Please contact Kristy Robertson at Nemaï Consulting for further details
2018-04-10 16:03:04.0	27829735688	2018-04-10 16:03:00.0	Delivered to phone	30 or kristyr@nemaï.co.za)
2018-04-10 16:03:04.0	27827448266	2018-04-10 16:03:00.0	Delivered to phone	Notice is hereby given of the 30-day public review period (from 16/04/18 to 17/05/18) for the Draft Scoping Report for the proposed project by Eskom: Emk
2018-04-10 16:03:04.0	27827448266	2018-04-10 16:03:00.0	Delivered to phone	hiweni Substation and 400kV Line from Emkhiweni Substation to Silimela. Please contact Kristy Robertson at Nemaï Consulting for further details
2018-04-10 16:03:04.0	27827448266	2018-04-10 16:03:00.0	Delivered to phone	30 or kristyr@nemaï.co.za)

Time Created	Cell Number	Time Delivered	Status	Message
2018-04-10 16:03:04.0	27827448267		Delivered upstream	Notice is hereby given of the 30-day public review period (from 16/04/18 to 17/05/18) for the Draft Scoping Report for the proposed project by Eskom: Emk
2018-04-10 16:03:04.0	27827448267		Delivered upstream	hiweni Substation and 400kV Line from Emkhiweni Substation to Silimela. Please contact Kristy Robertson at Nemaï Consulting for further details
2018-04-10 16:03:04.0	27827448267		Delivered upstream	30 or kristyr@nemaï.co.za)
2018-04-10 16:03:04.0	27824960031	2018-04-10 16:03:00.0	Delivered to phone	Notice is hereby given of the 30-day public review period (from 16/04/18 to 17/05/18) for the Draft Scoping Report for the proposed project by Eskom: Emk
2018-04-10 16:03:04.0	27824960031	2018-04-10 16:03:00.0	Delivered to phone	hiweni Substation and 400kV Line from Emkhiweni Substation to Silimela. Please contact Kristy Robertson at Nemaï Consulting for further details
2018-04-10 16:03:04.0	27824960031	2018-04-10 16:03:00.0	Delivered to phone	30 or kristyr@nemaï.co.za)
2018-04-10 16:03:04.0	27823883560	2018-04-10 16:03:00.0	Delivered to phone	Notice is hereby given of the 30-day public review period (from 16/04/18 to 17/05/18) for the Draft Scoping Report for the proposed project by Eskom: Emk
2018-04-10 16:03:04.0	27823883560	2018-04-10 16:03:00.0	Delivered to phone	hiweni Substation and 400kV Line from Emkhiweni Substation to Silimela. Please contact Kristy Robertson at Nemaï Consulting for further details
2018-04-10 16:03:04.0	27823883560	2018-04-10 16:03:00.0	Delivered to phone	30 or kristyr@nemaï.co.za)
2018-04-10 16:03:04.0	27824353879	2018-04-10 16:03:00.0	Delivered to phone	Notice is hereby given of the 30-day public review period (from 16/04/18 to 17/05/18) for the Draft Scoping Report for the proposed project by Eskom: Emk
2018-04-10 16:03:04.0	27824353879	2018-04-10 16:03:00.0	Delivered to phone	hiweni Substation and 400kV Line from Emkhiweni Substation to Silimela. Please contact Kristy Robertson at Nemaï Consulting for further details
2018-04-10 16:03:04.0	27824353879	2018-04-10 16:03:00.0	Delivered to phone	30 or kristyr@nemaï.co.za)
2018-04-10 16:03:04.0	27834549618		Delivered upstream	Notice is hereby given of the 30-day public review period (from 16/04/18 to 17/05/18) for the Draft Scoping Report for the proposed project by Eskom: Emk
2018-04-10 16:03:04.0	27834549618		Delivered upstream	hiweni Substation and 400kV Line from Emkhiweni Substation to Silimela. Please contact Kristy Robertson at Nemaï Consulting for further details
2018-04-10 16:03:04.0	27834549618		Delivered upstream	30 or kristyr@nemaï.co.za)
2018-04-10 16:03:04.0	27731508335	2018-04-10 16:03:00.0	Delivered to phone	Notice is hereby given of the 30-day public review period (from 16/04/18 to 17/05/18) for the Draft Scoping Report for the proposed project by Eskom: Emk
2018-04-10 16:03:04.0	27731508335	2018-04-10 16:03:00.0	Delivered to phone	hiweni Substation and 400kV Line from Emkhiweni Substation to Silimela. Please contact Kristy Robertson at Nemaï Consulting for further details

Time Created	Cell Number	Time Delivered	Status	Message
2018-04-10 16:03:04.0	27731508335	2018-04-10 16:37:00.0	Delivered to phone	30 or kristyr@nemai.co.za)
2018-04-10 16:03:04.0	27827741774	2018-04-10 16:03:00.0	Delivered to phone	Notice is hereby given of the 30-day public review period (from 16/04/18 to 17/05/18) for the Draft Scoping Report for the proposed project by Eskom: Emk
2018-04-10 16:03:04.0	27827741774	2018-04-10 16:03:00.0	Delivered to phone	hiweni Substation and 400kV Line from Emkhiweni Substation to Silimela. Please contact Kristy Robertson at Nemai Consulting for further details
2018-04-10 16:03:04.0	27827741774	2018-04-10 16:03:00.0	Delivered to phone	30 or kristyr@nemai.co.za)
2018-04-10 16:03:04.0	27823773099	2018-04-10 16:03:00.0	Delivered to phone	Notice is hereby given of the 30-day public review period (from 16/04/18 to 17/05/18) for the Draft Scoping Report for the proposed project by Eskom: Emk
2018-04-10 16:03:04.0	27823773099	2018-04-10 16:03:00.0	Delivered to phone	hiweni Substation and 400kV Line from Emkhiweni Substation to Silimela. Please contact Kristy Robertson at Nemai Consulting for further details
2018-04-10 16:03:04.0	27823773099	2018-04-10 16:03:00.0	Delivered to phone	30 or kristyr@nemai.co.za)
2018-04-10 16:03:04.0	27827824553	2018-04-10 16:39:00.0	Delivered to phone	Notice is hereby given of the 30-day public review period (from 16/04/18 to 17/05/18) for the Draft Scoping Report for the proposed project by Eskom: Emk
2018-04-10 16:03:04.0	27827824553	2018-04-10 16:39:00.0	Delivered to phone	hiweni Substation and 400kV Line from Emkhiweni Substation to Silimela. Please contact Kristy Robertson at Nemai Consulting for further details
2018-04-10 16:03:04.0	27827824553	2018-04-10 16:39:00.0	Delivered to phone	30 or kristyr@nemai.co.za)
2018-04-10 16:03:04.0	27828339305	2018-04-10 16:03:00.0	Delivered to phone	Notice is hereby given of the 30-day public review period (from 16/04/18 to 17/05/18) for the Draft Scoping Report for the proposed project by Eskom: Emk
2018-04-10 16:03:04.0	27828339305	2018-04-10 16:03:00.0	Delivered to phone	hiweni Substation and 400kV Line from Emkhiweni Substation to Silimela. Please contact Kristy Robertson at Nemai Consulting for further details
2018-04-10 16:03:04.0	27828339305	2018-04-10 16:03:00.0	Delivered to phone	30 or kristyr@nemai.co.za)
2018-04-10 16:03:04.0	27829527089	2018-04-10 16:03:00.0	Delivered to phone	Notice is hereby given of the 30-day public review period (from 16/04/18 to 17/05/18) for the Draft Scoping Report for the proposed project by Eskom: Emk
2018-04-10 16:03:04.0	27829527089	2018-04-10 16:03:00.0	Delivered to phone	hiweni Substation and 400kV Line from Emkhiweni Substation to Silimela. Please contact Kristy Robertson at Nemai Consulting for further details
2018-04-10 16:03:04.0	27829527089	2018-04-10 16:03:00.0	Delivered to phone	30 or kristyr@nemai.co.za)
2018-04-10 16:03:04.0	27828876585	2018-04-10 16:03:00.0	Delivered to phone	Notice is hereby given of the 30-day public review period (from 16/04/18 to 17/05/18) for the Draft Scoping Report for the proposed project by Eskom: Emk

Time Created	Cell Number	Time Delivered	Status	Message
2018-04-10 16:03:04.0	27828876585	2018-04-10 16:03:00.0	Delivered to phone	hiweni Substation and 400kV Line from Emkhiweni Substation to Silimela. Please contact Kristy Robertson at Nemaï Consulting for further details
2018-04-10 16:03:04.0	27828876585	2018-04-10 16:03:00.0	Delivered to phone	30 or kristyr@nemaï.co.za)
2018-04-10 16:03:04.0	2782388083	2018-04-10 16:18:00.0	Failed	Notice is hereby given of the 30-day public review period (from 16/04/18 to 17/05/18) for the Draft Scoping Report for the proposed project by Eskom: Emk
2018-04-10 16:03:04.0	2782388083	2018-04-10 16:33:00.0	Failed	hiweni Substation and 400kV Line from Emkhiweni Substation to Silimela. Please contact Kristy Robertson at Nemaï Consulting for further details
2018-04-10 16:03:04.0	2782388083	2018-04-10 16:48:00.0	Failed	30 or kristyr@nemaï.co.za)
2018-04-10 16:03:04.0	27827068968	2018-04-10 16:07:00.0	Delivered to phone	Notice is hereby given of the 30-day public review period (from 16/04/18 to 17/05/18) for the Draft Scoping Report for the proposed project by Eskom: Emk
2018-04-10 16:03:04.0	27827068968	2018-04-10 16:07:00.0	Delivered to phone	hiweni Substation and 400kV Line from Emkhiweni Substation to Silimela. Please contact Kristy Robertson at Nemaï Consulting for further details
2018-04-10 16:03:04.0	27827068968	2018-04-10 16:07:00.0	Delivered to phone	30 or kristyr@nemaï.co.za)
2018-04-10 16:03:04.0	27834508940	2018-04-10 16:12:00.0	Delivered to phone	Notice is hereby given of the 30-day public review period (from 16/04/18 to 17/05/18) for the Draft Scoping Report for the proposed project by Eskom: Emk
2018-04-10 16:03:04.0	27834508940	2018-04-10 16:12:00.0	Delivered to phone	hiweni Substation and 400kV Line from Emkhiweni Substation to Silimela. Please contact Kristy Robertson at Nemaï Consulting for further details
2018-04-10 16:03:04.0	27834508940	2018-04-10 16:12:00.0	Delivered to phone	30 or kristyr@nemaï.co.za)
2018-04-10 16:03:04.0	27823227471	2018-04-10 16:03:00.0	Delivered to phone	Notice is hereby given of the 30-day public review period (from 16/04/18 to 17/05/18) for the Draft Scoping Report for the proposed project by Eskom: Emk
2018-04-10 16:03:04.0	27823227471	2018-04-10 16:03:00.0	Delivered to phone	hiweni Substation and 400kV Line from Emkhiweni Substation to Silimela. Please contact Kristy Robertson at Nemaï Consulting for further details
2018-04-10 16:03:04.0	27823227471	2018-04-10 16:03:00.0	Delivered to phone	30 or kristyr@nemaï.co.za)
2018-04-10 16:03:04.0	27825248343	2018-04-10 16:03:00.0	Delivered to phone	Notice is hereby given of the 30-day public review period (from 16/04/18 to 17/05/18) for the Draft Scoping Report for the proposed project by Eskom: Emk
2018-04-10 16:03:04.0	27825248343	2018-04-10 16:03:00.0	Delivered to phone	hiweni Substation and 400kV Line from Emkhiweni Substation to Silimela. Please contact Kristy Robertson at Nemaï Consulting for further details
2018-04-10 16:03:04.0	27825248343	2018-04-10 16:03:00.0	Delivered to phone	30 or kristyr@nemaï.co.za)

Appendix 11(b): Email

10643-Emkhiweni Substation and 400kV Line from Emkhiweni Substation to Silimela: Public Review Period of Draft Scoping Report - Message (HTML)

FILE MESSAGE MIMICAST

Ignore Delete Reply Forward Meeting All More

Delete Respond

Tue 10/04/2018 05:27 PM

 Kristy Robertson

10643-Emkhiweni Substation and 400kV Line from Emkhiweni Substation to Silimela: Public Review Period of Draft Scoping Report

To

Bcc

Smbense@environment.gov.za; whector@environment.gov.za; sdiomo@environment.gov.za; sllekota@environment.gov.za; O.Lelalo@environment.gov.za; Tiyalunga@environment.gov.za; StanleyT@environment.gov.za; tsnxumalo@mpg.gov.za; spxulu@mpg.gov.za; mungwev@ledet.gov.za; bmoduka@mpg.gov.za; litholek@ac.limpopo.gov.za; nhiggett@sahra.org.za; ramabulanani@daff.gov.za; pnntuli@mpg.gov.za; foletjim@daff.gov.za; toubatala@dws.gov.za; mulaudzim@dwa.gov.za; mokhomolan@dwa.gov.za; siphochume@energy.gov.za; greal.ambani@energy.gov.za; mmooffice@stim.gov.za; angelim@stim.gov.za; rkekana@emogaleim.gov.za; cbadenhorst@emogaleim.gov.za; rmareci@emlm.gov.za; tmthombeni@emlm.gov.za; ammelastruwig@gmail.com; mathlbelamariat@gmail.com; sarletshtatelo@yahoo.com; johannesskosana7@gmail.com; maebanenging@gmail.com; tphorothoe@emlm.gov.za; ladumafoods@gmail.com; bbgoppa@emlm.gov.za

Message 10643-20180226-BID.pdf

Emkhiweni Substation and 400kV Line from Emkhiweni Substation to Silimela: Public Review Period for Draft Scoping Report

Dear Commenting Authorities

Eskom have proposed a 400kV powerline which runs from the Marble Hall/Wolvakraal area (Limpopo Province) to the Middelburg area (Mpumalanga Province), where the line terminates at the proposed Emkhiweni Substation. Kindly find the attached **Background Information Document (BID)** for more details on the proposed development currently in its Scoping Phase.

Nemai Consulting are undertaking the public participation process for the proposed development as per Government Notice 982 of the Environmental Impact Assessment (EIA) Regulations of 2014, in terms of the National Environmental Management Act (Act No. 107 of 1998).

The Draft Scoping Report is available for a 30-day public review period from **16 April 2018 to 17 May 2018** (electronic copy available on <http://www.nemai.co.za/documents.html>). Interested and Affected Parties (IAPs) are encouraged to provide comments. In order to ensure that you are identified as an IAP, please submit your name and contact information by means of e-mail, fax or post as soon as possible to the contact person provided below.

Kind Regards,

Kristy Robertson
Environmental Consultant
Nemai Consulting

Tel: 011 781 1730
Fax: 011 781 1731
Email: kristyr@nemai.co.za
Address: 147 Bram Fischer Drive Ferndale

10643-Emkhiweni Substation and 400kV Line from Emkhiweni Substation to Silimela: Public Review Period of Draft Scoping Report - Message (HTML)

FILE MESSAGE MIMICAST

Ignore Delete Reply Forward All Respond

Meeting More

Move

Mark Unread

Tags

Follow Up

Translate

Find Related Select

Zoom

Tue 10/04/2018 05:26 PM

 Kristy Robertson

10643-Emkhiweni Substation and 400kV Line from Emkhiweni Substation to Silimela: Public Review Period of Draft Scoping Report

To

cc: J.Dini@sanbi.org.za; K.Maze@sanbi.org.za; svljoen@wvf.org.za; rudo@internationalhivers.org; daniel.marmewick@birdlife.org.za; advocacy@birdlife.org.za; jibam@ewt.org.za; info@safcei.org.za; admin@agrillimpopo.co.za; derick.korff@sauth32.net; ldeclercq@gmail.com; info@nra.co.za; venessa@pienaardamresorp.co.za; mdudduzim@stim.gov.za

Message  10643-20180226-BID.PDF

Emkhiweni Substation and 400kV Line from Emkhiweni Substation to Silimela: Public Review Period for Draft Scoping Report

Dear Interested and Affected Parties

Eskom have proposed a 400kV powerline which runs from the Marble Hall/Wolwekraal area (Limpopo Province) to the Middelburg area (Mpumalanga Province), where the line terminates at the proposed Emkhiweni Substation. Kindly find the attached **Background Information Document (BID)** for more details on the proposed development currently in its Scoping Phase.

Nemai Consulting are undertaking the public participation process for the proposed development as per Government Notice 982 of the Environmental Impact Assessment (EIA) Regulations of 2014, in terms of the National Environmental Management Act (Act No. 107 of 1998).

The Draft Scoping Report is available for a 30-day public review period from **16 April 2018 to 17 May 2018**. Interested and Affected Parties (IAPs) are encouraged to provide comments on the Scoping Report which is available for review electronically (on <http://www.nemai.co.za/documents.html>) and at the following locations:

No.	Location	Address	Telephone No.
1.	Eastdene Public Library	Verdoorn St, Middelburg, 1050	013 249 7275
2.	Groblersdal Public Library	2 Grobler Street, Legolaneng, Groblersdal, Limpopo	013 262 3056

In order to ensure that you are identified as an IAP, please submit your name and contact information by means of e-mail, fax or post as soon as possible to the contact person provided below.

Kind Regards,

Kristy Robertson
Environmental Consultant

FILE MESSAGE MIMECAST

Ignore Delete Reply Forward Meeting Move OneNote Rules Mark Unread Categorize Follow Translate Find Related Select Zoom

Respond All More Actions Move Up Down Editing

Wed 11/04/2018 09:26 AM
 Kristy Robertson

10643-Emkhiweni Substation and 400kV Line from Emkhiweni Substation to Silimela: Public Review Period of Draft Scoping Report

To: Vanessa@pienaaradamresorp.co.za; 'derick.korff@south32.net'; 'martin.huges@corobrik.co.za'; 'mona@jamaanzi.co.za'; 'vic@bonganimetals.co.za'; 'koospieterse27@gmail.com'; 'max.dekok@drlfr.gov.za'; 'pieter@bovine.co.za'; 'kerichsen@lanitic.net'; 'markramtom@absamail.co.za'; 'leon@precisionpencast.co.za'; 'larry@la-mapibe.co.za'; 'huyiko.makamu@drlfr.gov.za'; 'mariette@silimelaraal.co.za'; 'kobusliebenberg214@gmail.com'; 'koos@osle.co.za'; 'andre.kotze@metafm.com'; 'george@morganttrading.co.za'; 'tk@tboerdery.co.za'

Message 10643-20180226-BID.PDF

Emkhiweni Substation and 400kV Line from Emkhiweni Substation to Silimela: Public Review Period for Draft Scoping Report

Dear Interested and Affected Parties

Eskom have proposed a 400kV powerline which runs from the Marble Hall/Wolwekraal area (Limpopo Province) to the Middelburg area (Mpumalanga Province), where the line terminates at the proposed Emkhiweni Substation. Kindly find the attached **Background Information Document (BID)** for more details on the proposed development currently in its Scoping Phase.

Nemai Consulting are undertaking the public participation process for the proposed development as per Government Notice 982 of the Environmental Impact Assessment (EIA) Regulations of 2014, in terms of the National Environmental Management Act (Act No. 107 of 1998).

The Draft Scoping Report is available for a 30-day public review period from **16 April 2018 to 17 May 2018**. Interested and Affected Parties (IAPs) are encouraged to provide comments on the Scoping Report which is available for review electronically (on <http://www.nemai.co.za/documents.html>) and at the following locations:

No.	Location	Address	Telephone No.
1.	Eastdene Public Library	Verdoorn St, Middelburg, 1050	013 249 7275
2.	Groblersdal Public Library	2 Grobler Street, Legolaneng, Groblersdal, Limpopo	013 262 3056

In order to ensure that you are identified as an IAP, please submit your name and contact information by means of e-mail, fax or post as soon as possible to the contact person provided below.

Kind Regards,
 Kristy Robertson
 Environmental Consultant

Thu 12/04/2018 01:12 PM

Kristy Robertson

10643-Emkhiweni Substation and 400kV Line from Emkhiweni Substation to Silimela: Public Review Period of Draft Scoping Report

To

Bcc: 'maebanengiv@gmail.com'; 'tmthombeni@emim.gov.za'; 'savelshapatapalo@yahoo.com'; 'litholek@sac.limpopo.gov.za'

Message 10643-20180226-BID.pdf

Emkhiweni Substation and 400kV Line from Emkhiweni Substation to Silimela: Public Review Period for Draft Scoping Report

Dear Commenting Authorities

Eskom have proposed a 400kV powerline which runs from the Marble Hall/Wolwekraal area (Limpopo Province) to the Middelburg area (Mpumalanga Province), where the line terminates at the proposed Emkhiweni Substation. Kindly find the attached **Background Information Document (BID)** for more details on the proposed development currently in its Scoping Phase.

Nemai Consulting are undertaking the public participation process for the proposed development as per Government Notice 982 of the Environmental Impact Assessment (EIA) Regulations of 2014, in terms of the National Environmental Management Act (Act No. 107 of 1998).

The Draft Scoping Report is available for a 30-day public review period from 16 April 2018 to 17 May 2018 (electronic copy available on <http://www.nemai.co.za/documents.html>). Interested and Affected Parties (IAPs) are encouraged to provide comments. In order to ensure that you are identified as an IAP, please submit your name and contact information by means of e-mail, fax or post as soon as possible to the contact person provided below.

Kind Regards,

Kristy Robertson
Environmental Consultant
Nemai Consulting

Tel: 011 781 1730
Fax: 011 781 1731
Email: kristyr@nemai.co.za
Address: 147 Bram Fischer Drive Ferndale



Appendix 11(c): Hand Delivery

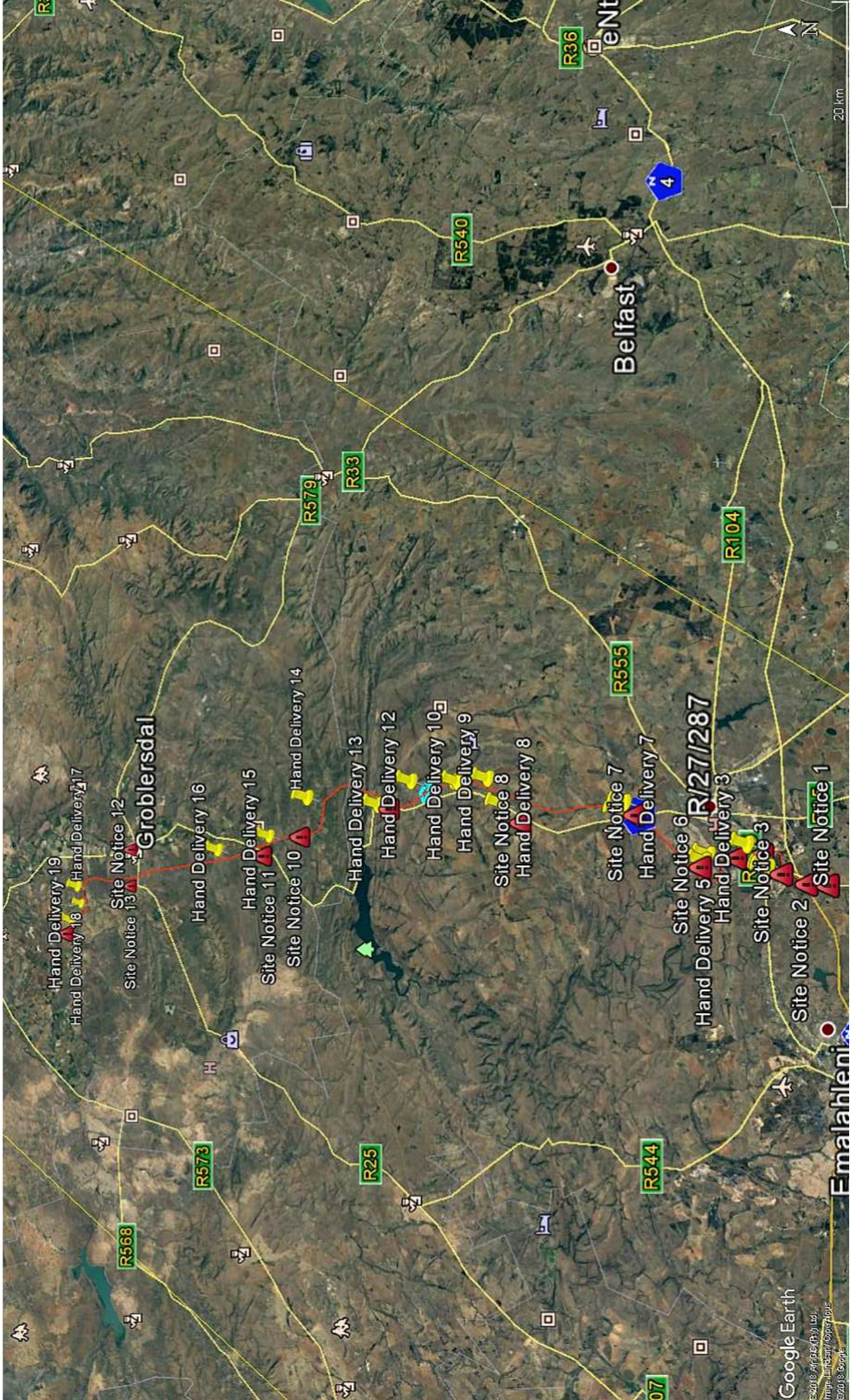



100 m

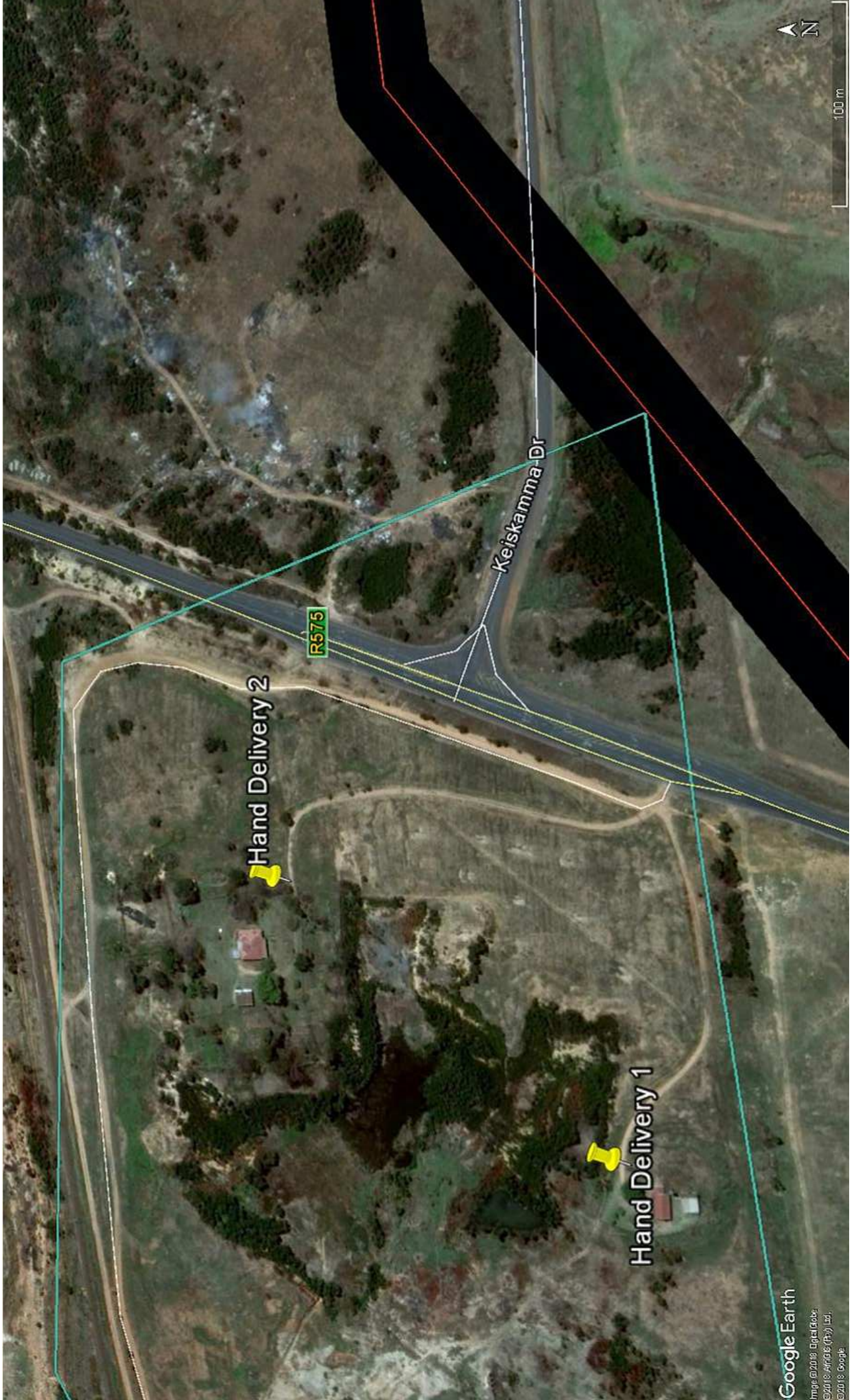

Hand Delivery 2

Hand Delivery 1

Keiskamma-Dr

R575

Google Earth

Image © 2018 DigitalGlobe
© 2018 AVIAIR (Pty) Ltd.
© 2018 Google



200 m

Hand Delivery 3

Keiskamma Dr

Google Earth

Image © 2018 DigitalGlobe
© 2018 Airbus (a/s) Ltd.
© 2018 Google

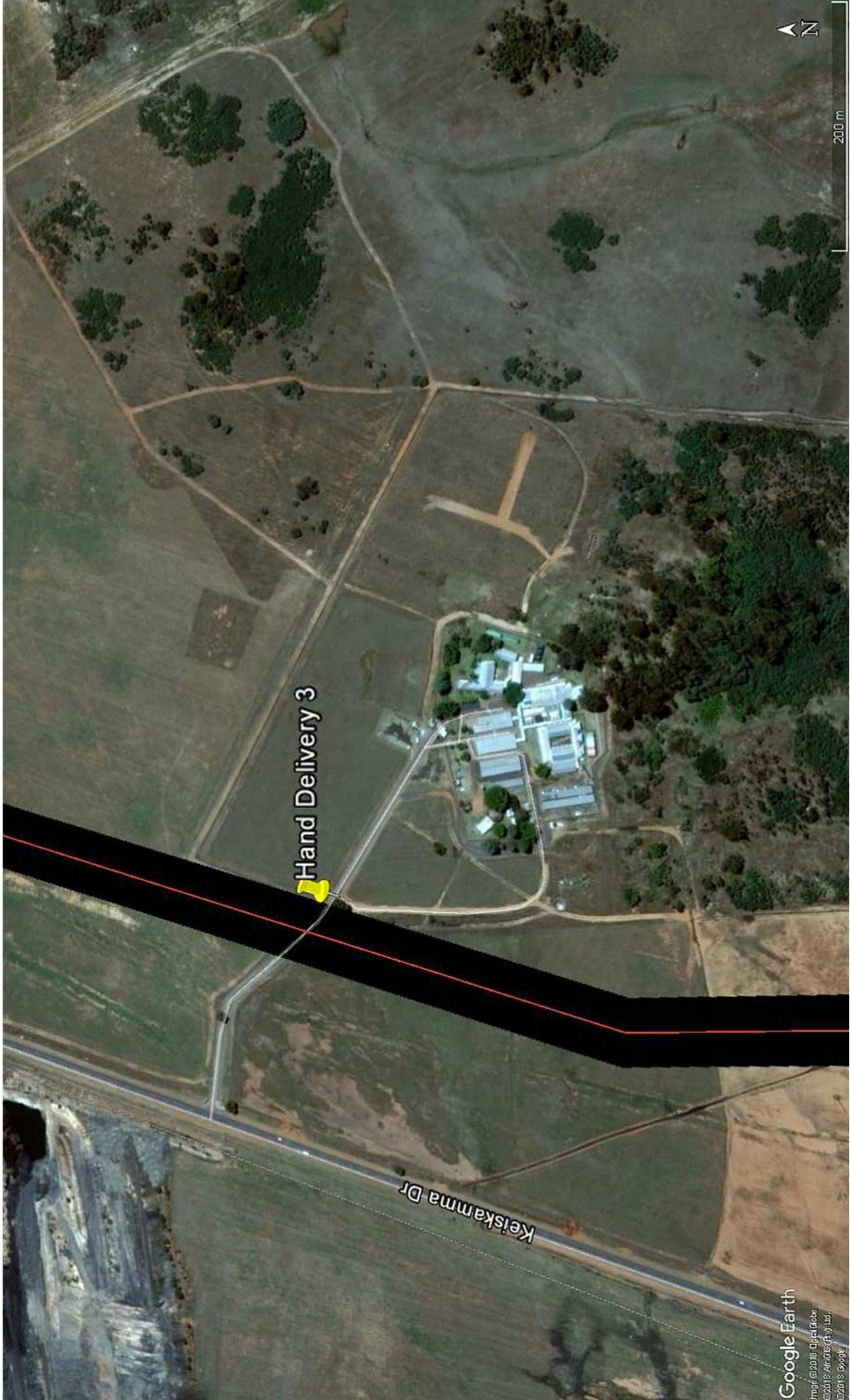



Hand Delivery 5

RE/12/286

Hand Delivery 4

R575

200 m





100 m

Hand Delivery 6



Google Earth

Image © 2018 DigitalGlobe
© 2018 ANGLIS (Pty) Ltd.
© 2018 Google



100 m

Hand Delivery 7



44/374

Google Earth

Image © 2018 DigitalGlobe
© 2018 Google (Pty) Ltd.
© 2018 Google



200 m

244

Hand Delivery 8



100 m

Hand Delivery 9



Google Earth

Image © 2018 DigitalGlobe
© 2018 Google (Pty) Ltd.
© 2018 Google



Hand Delivery 11

Hand Delivery 10

242



100 m



Hand Delivery 12

2/341

400 m



Google Earth

©2018 Google
Imagery ©2018 DigitalGlobe
©2018 Airbus (RS) Ltd.



200 m

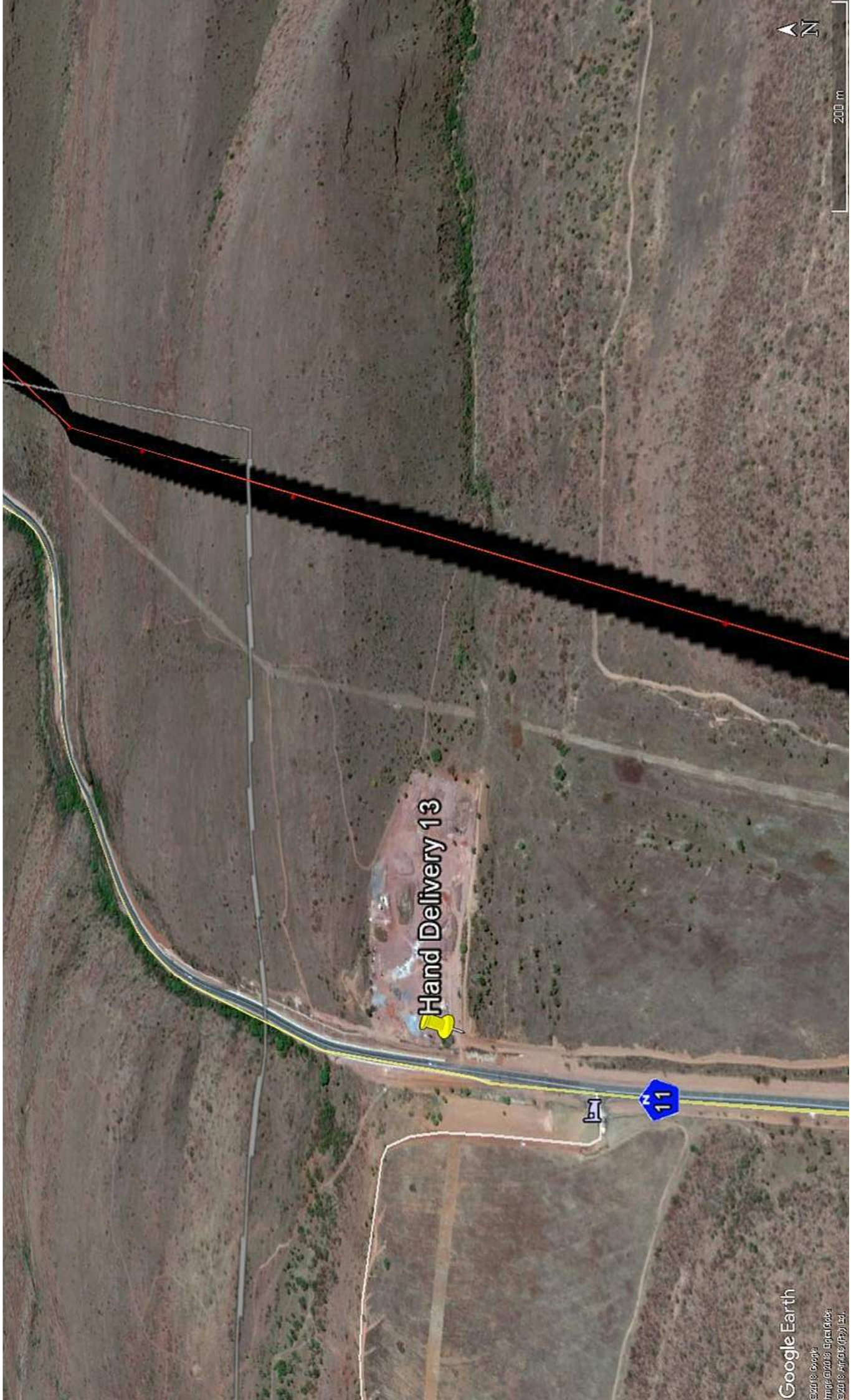

Hand Delivery 13



Google Earth

©2018 Google
Imagery ©2018 DigitalGlobe
©2018 Airbus (Pty) Ltd.



200 m

Hand Delivery 14



Google Earth

©2018 Google
Image ©2018 DigitalGlobe
©2018 Airbus (Pty) Ltd.

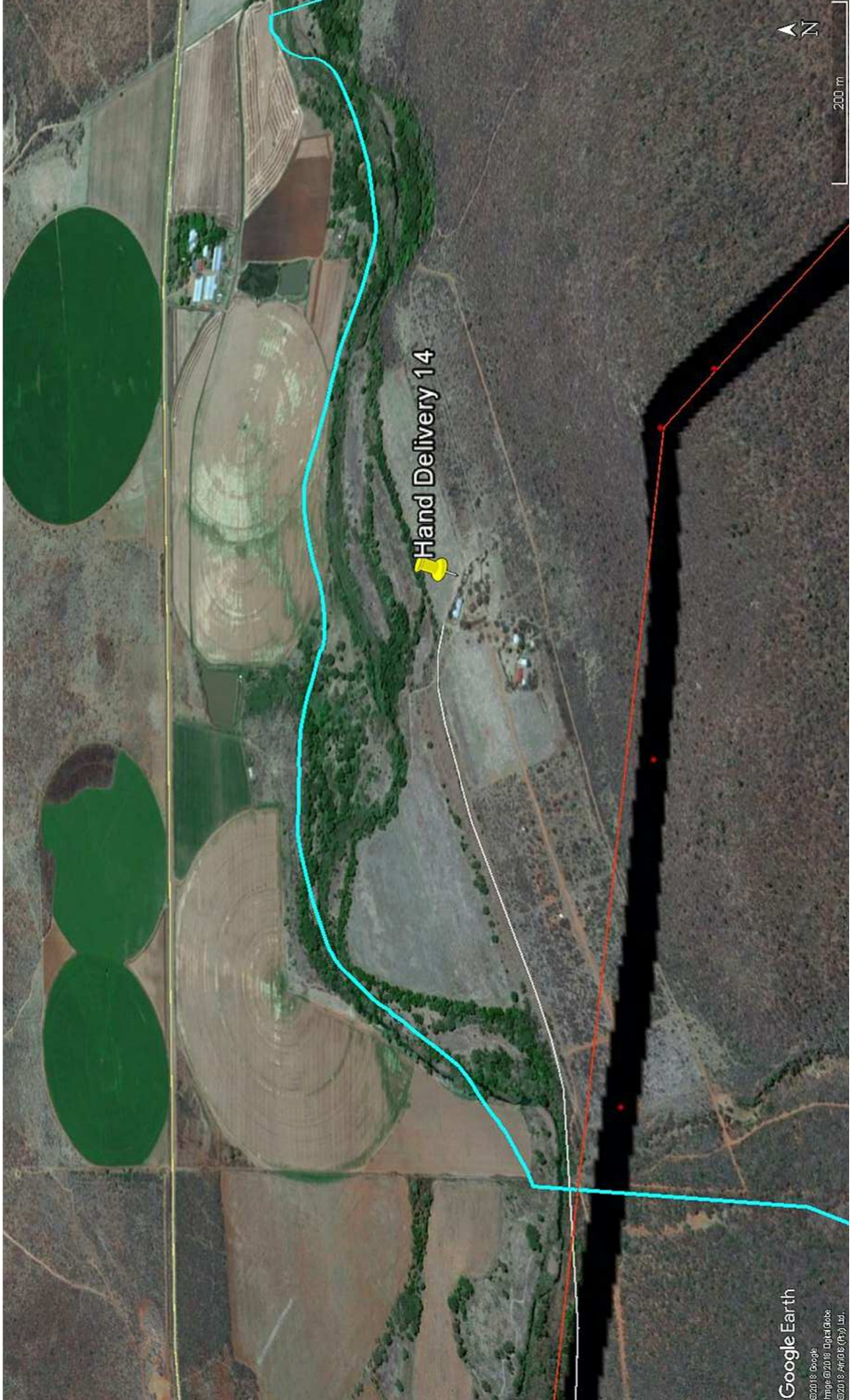



Hand Delivery 15



100 m

Hand Delivery 16

180/53

Google Earth

©2018 Google
Imagery ©2018 DigitalGlobe
©2018 Airbus (Pty) Ltd.



200 m

Hand Delivery 17



Google Earth

©2018 Google
Imagery ©2018 DigitalGlobe
©2018 Airbus (Max) Ltd.



200 m

Hand Delivery 18



Google Earth

©2018 Google
Imagery ©2018 DigitalGlobe
©2018 Airbus (Pty) Ltd.



689/12

Hand Delivery 19



1204/12



100 m



Proof of Notification

Queries:
 Kristy Robertson
 ☎ 011 781 1730
 ✉ kristyr@nema.co.za

Date:
11 April 2018



Time:
08H00 - 17H00

Notification:
Land Owner Notification

Project Number:
10643

Project Name:
Emkhiweni Substation and 400KV Line from Emkhiweni Substation to Silimela

Proof of BID hand delivery Register

Map No.	Coordinates	Physical Address	Signature for receiving BID	Name	Contact Details	Designation	Comments	Photo No.
1.	25°49'54.73"S; 29°24'20.72"E	Portion 19 of Farm Elandspruit 314 JS		Alvin Kuthura		Tenant		
2.	25°49'48.56"S; 29°24'25.92"E	Portion 19 of Farm Elandspruit 314 JS					Notice left on gate	S013 S014
3.	25°48'50.94"S; 29°25'41.11"E	Portion 7 of Farm Uitkyk 290 JS		Thandi	013244800	Receptionist		
4.	25°46'50.17"S; 29°24'57.55"E	RE of Portion 12 of Farm Rietfontein 286 JS		Cheryl	0132441977	Receptionist		



Proof of Notification

Queries: Kristy Robertson
 011 781 1730
 kristyr@nema.co.za

Date: 11 April 2018



Time: 08H00 - 17H00

Notification: Land Owner Notification

Project Number: 10643

Project Name: Emkhiweni Substation and 400KV Line from Emkhiweni Substation to Silimela

Proof of BID hand delivery Register

Map No.	Coordinates	Physical Address	Signature for receiving BID	Name	Contact Details	Designation	Comments	Photo No.
5.	25°46'35.85"S; 29°24'34.93"E	RE of Portion 12 of Farm Rietfontein 286 JS		PP Jolene	013 241 2302	HR Manager	n/a	
6.	25°42'4.16"S; 29°27'26.31"E	Portion 1 of Farm Toevlugt 320 JS		M. H. R. 157	083 856 3038	Owner		
7.	25°42'17.88"S; 29°27'57.61"E	Portion 44 of Farm Keerom 374 JS					Notice left on Gate	5083 5084 5085
8.	25°35'18.30"S; 29°27'40.66"E	RE of Farm Goedehoop 244 JS					Notice left on Gate	5091 5092 5093



Proof of Notification

Queries: Kristy Robertson
 ☎ 011 781 1730
 ✉ kristyr@nema.co.za

Date: 11 April 2018



Time: 08H00 - 17H00

Notification: Land Owner Notification

Project Number: 10643

Project Name: Emkhiweni Substation and 400KV Line from Emkhiweni Substation to Silimela

Proof of BID hand delivery Register

Map No.	Coordinates	Physical Address	Signature for receiving BID	Name	Contact Details	Designation	Comments	Photo No.
9.	25°34'26.79"S; 29°29'14.38"E	RE of Farm Goedehoop 244 JS		Johan	072 282 6834 0732316575	Owner		
10.	25°32'33.75"S; 29°28'59.80"E	RE of Farm Mooiplaats 242 JS					notice left on gate	5095 5096 5099
11.	25°32'21.26"S; 29°29'1.23"E	RE of Farm Mooiplaats 242 JS					notice left on gate	5097 5098
12.	25°29'42.81"S; 29°28'57.11"E	Portion 2 of Farm Kliprivier 341 JS		Jimmy	0713446244			



Proof of Notification

Project Number: 10643

Project Name: Emkhiweni Substation and 400KV Line from Emkhiweni Substation to Silimela

Queries:

Kristy Robertson
 011 781 1730
 kristyr@nema.co.za

Date:

11 April 2018

Time:

08H00 - 17H00

Notification:

Land Owner Notification

Proof of BID hand delivery Register

Map No.	Coordinates	Physical Address	Signature for receiving BID	Name	Contact Details	Designation	Comments	Photo No.
13.	25°27'37.63"S; 29°27'21.85"E	Portion 1 of Farm Zeekoegat 115 JS					notice left at the gate	5104 5103 5102 5101 5100
14.	25°22'57.42"S; 29°27'41.39"E	Portion 3 of Farm Ringer 73 JS		Rawler JS	072574477	WORKER		
15.	25°20'14.32"S; 29°25'2.14"E	Portion 63 of Farm Loskop Suid 53 JS		Lucky	6289 08289 775	worker		
16.	25°16'41.01"S; 29°23'56.38"E	Portion 180 of Farm Loskop Suid 53 JS					left at the gate	1047 (5050) 1048 (5049) 1049 (5051)



Proof of Notification

Kristy Robertson
 011 781 1730
 kristyr@nema.co.za

Queries:

Project Number: 10643

11 April 2018

Date:



Project Name: Emkhiweni Substation and 400KV Line from Emkhiweni Substation to Siilmela

08H00 - 17H00

Time:

Notification: Land Owner Notification

Proof of BID hand delivery Register

Map No.	Coordinates	Physical Address	Signature for receiving BID	Name	Contact Details	Designation	Comments	Photo No.
17.	25° 6'9.55"S; 29°20'53.46"E	Portion 5 of Farm Vaalfontein 14 JS		Egberts	084 508 2964	RESTAURANT		
18.	25° 6'17.67"S; 29°19'41.03"E	Portion 5 of Farm Vaalfontein 14 JS		Big	0713969780	Worker		
19.	25° 5'40.17"S; 29°18'24.46"E	Lookop Valley Portion 689 of Farm Loskop Noord 12 JS reesblaar		Naomi	0829640894	Manager		

PUBLIC PARTICIPATION – Landowner Hand Delivery

Photo Ref No. 5073, 5074

Portion 19 of Farm Elandspruit 314 JS



Photo Ref No. 5083, 5084, 5085
Portion 44 of Farm Keerom 374 JS

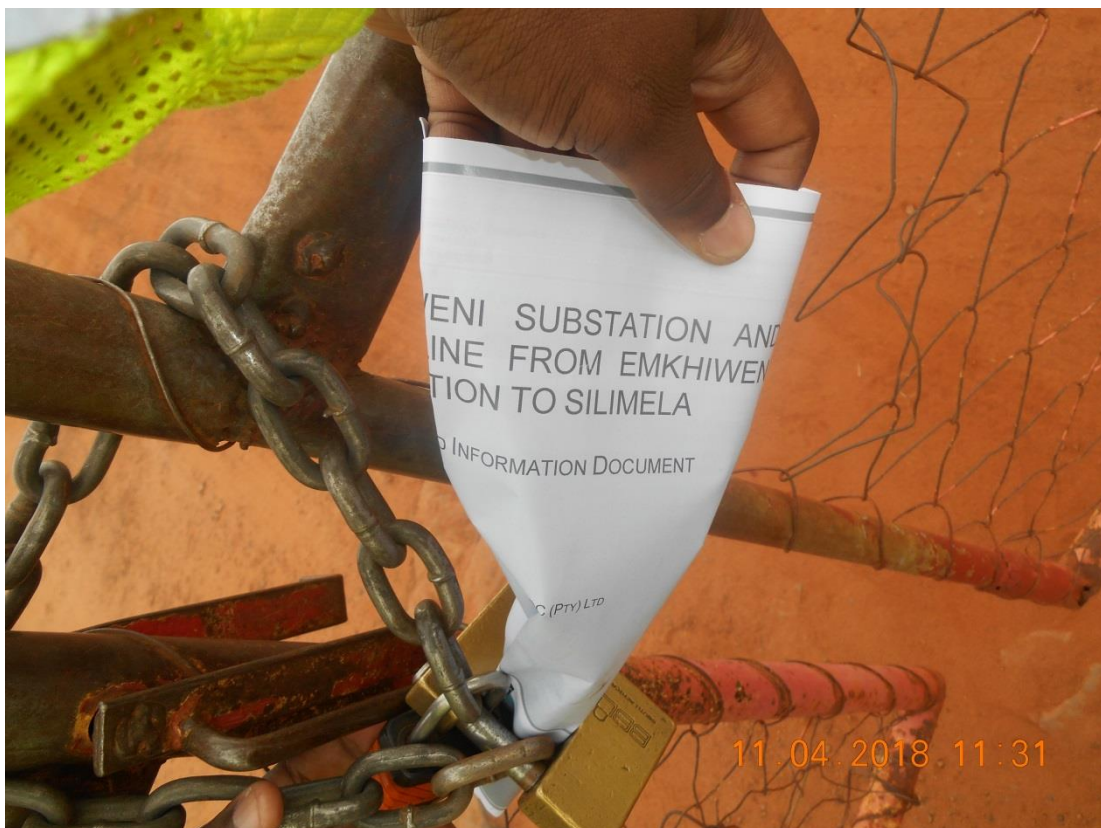



Photo Ref No. 5091, 5092, 5093
RE of Farm Goedehoop 244 JS





Photo Ref No. 5097, 5098
RE of Farm Mooiplaats 242 JS



Photo Ref No. 5095, 5096, 5099
RE of Farm Mooiplaats 242 JS





Photo Ref No. 5100, 5101, 5102, 5103, 5104
Portion 1 of Farm Zeekoegat 115 JS







Photo Ref No. 5049, 5050, 5051
Portion 180 of Farm Loskop Suid 53 JS





Appendix 11(d): Proof of Deliveries



147 Bram Fischer Drive
 FERNDALE
 2194

P O Box 1673
 SUNNINGHILL
 2157

Tel: 011 781 1730
 Fax: 011 781 1731
 Email: info@nemai.co.za
 www.nemai.co.za

Proof of Delivery

Nemai Project Number:	10643
Project Description:	Emkhiweni Substation and 400kV Line from Emkhiweni Substation to Silimela
Document Submitted:	Application Form & Draft Scoping Report (1 x Hard Copy and 1 x CD)
Name of Intended Recipient:	Director: Integrated Environmental Authorisations
Organisation:	Department of Environmental Affairs
Address:	Environment House 473 Steve Biko Road Arcadia Pretoria
Contact Details:	012 399 9000
From:	Kristy Robertson
Name of Recipient:	<i>Sello Phisoane</i>
Signature of Recipient:	<div style="border: 1px solid black; padding: 5px; text-align: center;"> ENVIRONMENTAL AFFAIRS INT ENV AUTH 2018 -04- 13 SIGN: <i>[Signature]</i> </div>
Date Received:	



147 Bram Fischer Drive
FERNDALE
2194

P O Box 1673
SUNNINGHILL
2157

Tel: 011 781 1730
Fax: 011 781 1731
Email: info@nemai.co.za
www.nemai.co.za

Proof of Delivery

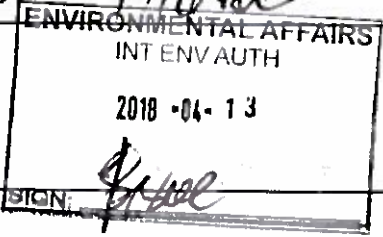
Nemai Project Number:	10643
Project Description:	Emkhiweni Substation and 400kV Line from Emkhiweni Substation to Silimela
Document Submitted:	Draft Scoping Report
Name of Intended Recipient:	Stanley Tshitwamulomoni
Organisation:	Department of Environmental Affairs: Biodiversity
Address:	Cnr Steve Biko & Soutpansberg Road, Pretoria
Contact Details:	012 399 9587
From:	Kristy Robertson
Name of Recipient:	<i>SCP10 Phisoa</i>
Signature of Recipient:	
Date Received:	



147 Bram Fischer Drive
 FERNDALE
 2194

P O Box 1673
 SUNNINGHILL
 2157

Tel: 011 781 1730
 Fax: 011 781 1731
 Email: info@nema.co.za
 www.nema.co.za

Proof of Delivery

Nemai Project Number:	10643
Project Description:	Emkhiweni Substation and 400kV Line from Emkhiweni Substation to Silimela
Document Submitted:	Draft Scoping Report - CD
Name of Intended Recipient:	Thobekile Zungu
Organisation:	Department of Environmental Affairs: Biodiversity and Conservation
Address:	Cnr Steve Biko & Soutpansberg Road, Pretoria
Contact Details:	012 399 9587
From:	Kristy Robertson
Name of Recipient:	<i>Thobekile Zungu</i> ENVIRONMENTAL AFFAIRS INT ENV AUTH
Signature of Recipient:	2018 -04- 17 SIGN: <i>[Signature]</i>
Date Received:	



147 Bram Fischer Drive
 FERNDALE
 2194

P O Box 1673
 SUNNINGHILL
 2157

Tel: 011 781 1730
 Fax: 011 781 1731
 Email: info@nema.co.za
 www.nema.co.za

Proof of Delivery

Nemai Project Number:	10643
Project Description:	Emkhiweni Substation and 400kV Line from Emkhiweni Substation to Silimela
Document Submitted:	Draft Scoping Report
Name of Intended Recipient:	Sipho Malinda
Organisation:	Eastdene Public Library
Address:	Verdoorn St, Middelburg, 1050
Contact Details:	013 249 7275
From:	Kristy Robertson
Name of Recipient:	<i>Sipho Malinda</i>
Signature of Recipient:	<i>[Handwritten Signature]</i>
Date Received:	<i>11-04-2018</i>



147 Bram Fischer Drive
FERNDALE
2194

P O Box 1673
SUNNINGHILL
2157

Tel: 011 781 1730
Fax: 011 781 1731
Email: info@nema.co.za
www.nema.co.za

Proof of Delivery

Nemai Project Number:	10643
Project Description:	Emkhiweni Substation and 400kV Line from Emkhiweni Substation to Silimela
Document Submitted:	Draft Scoping Report
Name of Intended Recipient:	C Steyn
Organisation:	Groblersdal Public Library
Address:	2 Grobler Street, Legolaneng, Groblersdal, Limpopo
Contact Details:	013 262 3056
From:	Kristy Robertson
Name of Recipient:	Christa Steyn
Signature of Recipient:	
Date Received:	10/4/2018



147 Bram Fischer Drive
FERNDALE
2194

P O Box 1673
SUNNINGHILL
2157

Tel: 011 781 1730
Fax: 011 781 1731
Email: info@nema.co.za
www.nema.co.za

Proof of Delivery

Nemai Project Number:	10643
Project Description:	Emkhiweni Substation and 400kV Line from Emkhiweni Substation to Silimela
Document Submitted:	Draft Scoping Report (1 Hard Copy and 1 x CD)
Name of Intended Recipient:	Tshepo Mthombeni: Environmental Manager
Organisation:	Elias Motsoaledi Local Municipality
Address:	2nd Grobler Avenue, Groblersdal
Contact Details:	013 262 3056
From:	Kristy Robertson
Name of Recipient:	<i>Tshepo Mthombeni</i>
Signature of Recipient:	<i>[Handwritten Signature]</i>
Date Received:	<i>10/April/2018</i>



147 Bram Fischer Drive
FERNDALE
2194

P O Box 1673
SUNNINGHILL
2157

Tel: 011 781 1730
Fax: 011 781 1731
Email: info@nemai.co.za
www.nemai.co.za

Proof of Delivery

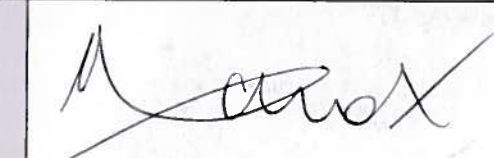
Nemai Project Number:	10643
Project Description:	Emkhiweni Substation and 400kV Line from Emkhiweni Substation to Silimela
Document Submitted:	Draft Scoping Report (1 Hard Copy and 1 x CD)
Name of Intended Recipient:	Korrie Badenhorst: Environmental Manager
Organisation:	Ephraim Mogale Local Municipality
Address:	13 Ficus Street, Marble Hall
Contact Details:	013 261 8480
From:	Kristy Robertson
Name of Recipient:	Comie Badenhorst
Signature of Recipient:	
Date Received:	2018. 4. 10.



147 Bram Fischer Drive
FERNDALE
2194

P O Box 1673
SUNNINGHILL
2157

Tel: 011 781 1730
Fax: 011 781 1731
Email: info@nema.co.za
www.nema.co.za

Proof of Delivery

Nemai Project Number:	10643
Project Description:	Emkhiweni Substation and 400kV Line from Emkhiweni Substation to Silimela
Document Submitted:	Draft Scoping Report (1 Hard Copy and 1 x CD)
Name of Intended Recipient:	Angel Masia: Environmental Manager
Organisation:	Steve Tshwete Local Municipality
Address:	Cnr Walter Sisulu Street & Wanderers Avenue, Middelburg
Contact Details:	013 249 7000
From:	Kristy Robertson
Name of Recipient:	x Prudence MASEKO
Signature of Recipient:	
Date Received:	14/04/2018



147 Bram Fischer Drive
FERNDALE
2194

P O Box 1673
SUNNINGHILL
2157

Tel: 011 781 1730
Fax: 011 781 1731
Email: info@nema.co.za
www.nema.co.za

Proof of Delivery

Nemai Project Number:	10643
Project Description:	Emkhiweni Substation and 400kV Line from Emkhiweni Substation to Silimela
Document Submitted:	Draft Scoping Report
Name of Intended Recipient:	VM Mongwe
Organisation:	Limpopo Department of Economic Development, Environment and Tourism (LEDET Polokwane)
Address:	20 Hans van Rensburg Street / 19 Biccard Street, Polokwane, 0700
Contact Details:	082 412 5605 / 015 293 8300
From:	Kristy Robertson
Name of Recipient:	Azw. Madini
Signature of Recipient:	
Date Received:	12.04.2018





147 Bram Fischer Drive
FERNDALE
2194

P O Box 1673
SUNNINGHILL
2157

Tel: 011 781 1730
Fax: 011 781 1731
Email: info@nemai.co.za
www.nemai.co.za

Proof of Delivery

Nemai Project Number:	10643
Project Description:	Emkhiweni Substation and 400kV Line from Emkhiweni Substation to Silimela
Document Submitted:	Draft Scoping Report
Name of Intended Recipient:	
Organisation:	Limpopo Provincial Heritage Resources Authority (LIHRA)
Address:	Department of Sport, Arts and Culture 21, Biccard Street Polokwane, 0699
Contact Details:	
From:	Kristy Robertson
Name of Recipient:	Mashegoang Fatima
Signature of Recipient:	
Date Received:	12-04-18



147 Bram Fischer Drive
FERNDALE
2194

P O Box 1673
SUNNINGHILL
2157

Tel: 011 781 1730
Fax: 011 781 1731
Email: info@nemai.co.za
www.nemai.co.za

Proof of Delivery

Nemai Project Number:	10643
Project Description:	Emkhiweni Substation and 400kV Line from Emkhiweni Substation to Silimela
Document Submitted:	Draft Scoping Report
Name of Intended Recipient:	Foletji Mathakwana
Organisation:	Department of Forestry and Fisheries (DAFF) - Limpopo
Address:	Temo Towers, 68 Biccard Street, POLOKWANE
Contact Details:	051 287 9944 y
From:	Kristy Robertson
Name of Recipient:	JOHANNES MAMABOLO
Signature of Recipient:	
Date Received:	12/04/18



147 Bram Fischer Drive
FERNDALE
2194

P O Box 1673
SUNNINGHILL
2157

Tel: 011 781 1730
Fax: 011 781 1731
Email: info@nemai.co.za
www.nemai.co.za

Proof of Delivery

Nemai Project Number:	10643
Project Description:	Emkhiweni Substation and 400kV Line from Emkhiweni Substation to Silimela
Document Submitted:	Draft Scoping Report
Name of Intended Recipient:	Greal Ambani
Organisation:	Department of Energy - Limpopo
Address:	18A Landros Mare Street Polokwane
Contact Details:	051 230 3600
From:	Kristy Robertson
Name of Recipient:	MOTIMARO
Signature of Recipient:	
Date Received:	12-04-18



147 Bram Fischer Drive
FERNDALE
2194

P O Box 1673
SUNNINGHILL
2157

Tel: 011 781 1730
Fax: 011 781 1731
Email: info@nema.co.za
www.nema.co.za

Proof of Delivery

Nemai Project Number:	10643
Project Description:	Emkhiweni Substation and 400kV Line from Emkhiweni Substation to Silimela
Document Submitted:	Draft Scoping Report
Name of Intended Recipient:	Mr Lesiba Tloubatla
Organisation:	Department of Water and Sanitation (DWS) - Limpopo
Address:	Azmo Place 49 Joubert Street POLOKWANE 0700
Contact Details:	051 290 1200
From:	Kristy Robertson
Name of Recipient:	XOYSWA MPHATHO
Signature of Recipient:	
Date Received:	12 April 2018



147 Bram Fischer Drive
 FERNDALE
 2194

P O Box 1673
 SUNNINGHILL
 2157

Tel: 011 781 1730
 Fax: 011 781 1731
 Email: info@nemai.co.za
 www.nemai.co.za

Proof of Delivery

Nemai Project Number:	10643
Project Description:	Emkhiweni Substation and 400kV Line from Emkhiweni Substation to Silimela
Document Submitted:	Draft Scoping Report (1 x Hard Copy and 1 x CD)
Name of Intended Recipient:	SP Xulu
Organisation:	Mpumalanga Department of Economic Development & Tourism (DEDET)
Address:	Riverside Government Complex Building No. 4, First Floor No. 7 Government Boulevard Riverside Park Extention 2 Mbombela, 1200
Contact Details:	013 766 4197
From:	Kristy Robertson
Name of Recipient:	
Signature of Recipient:	
Date Received:	

MPUMALANGA DEPARTMENT
 OF AGRICULTURE
 RURAL DEVELOPMENT & LAND ADMINISTRATION
 RECEIVED
 2018-04-11
 HOD:
 (Department of Agriculture & Land Administration)
 RECEIVED BY: *Ambo* SIGNATURE: *[Signature]*



147 Bram Fischer Drive
FERNDALE
2194

P O Box 1673
SUNNINGHILL
2157

Tel: 011 781 1730
Fax: 011 781 1731
Email: info@nema.co.za
www.nema.co.za

Proof of Delivery

Nemai Project Number:	10643
Project Description:	Emkhiweni Substation and 400kV Line from Emkhiweni Substation to Silimela
Document Submitted:	Draft Scoping Report
Name of Intended Recipient:	Benjamin Moduka
Organisation:	Mpumalanga Provincial Heritage Resources Authority (MPHRA)
Address:	1st and 2nd floor, Building 5 Government complex 7 Government Boulevard Riverside Park, Nelspruit, 1200
Contact Details:	013 766 5198
From:	Kristy Robertson
Name of Recipient:	Linda Rashana
Signature of Recipient:	
Date Received:	11/04/2018



147 Bram Fischer Drive
FERNDALE
2194

P O Box 1673
SUNNINGHILL
2157

Tel: 011 781 1730
Fax: 011 781 1731
Email: info@nemai.co.za
www.nemai.co.za

Proof of Delivery

Nemai Project Number:	10643
Project Description:	Emkhiweni Substation and 400kV Line from Emkhiweni Substation to Silimela
Document Submitted:	Draft Scoping Report
Name of Intended Recipient:	Fikile Guma
Organisation:	Department of Water and Sanitation (DWS) - Mpumalanga
Address:	Cnr Brown and Paul Kruger Street, Prorum Building, Nelspruit, 1200
Contact Details:	013 759 7310/00/12
From:	Kristy Robertson
Name of Recipient:	Eugu Mkhlongo
Signature of Recipient:	
Date Received:	11/04/2018



147 Bram Fischer Drive
FERNDALE
2194

P O Box 1673
SUNNINGHILL
2157

Tel: 011 781 1730
Fax: 011 781 1731
Email: info@nema.co.za
www.nema.co.za

Proof of Delivery

Nemai Project Number:	10643
Project Description:	Emkhiweni Substation and 400kV Line from Emkhiweni Substation to Silimela
Document Submitted:	Draft Scoping Report
Name of Intended Recipient:	Pamela Ntuli
Organisation:	Department of Forestry and Fisheries (DAFF) - Mpumalanga
Address:	No. 7 Government Boulevard Riverside Park Extension 2 Mbombela, 1200
Contact Details:	082 520 3680
From:	Kristy Robertson
Name of Recipient:	
Signature of Recipient:	
Date Received:	 11/04/2018